

FRONT ELEVATION

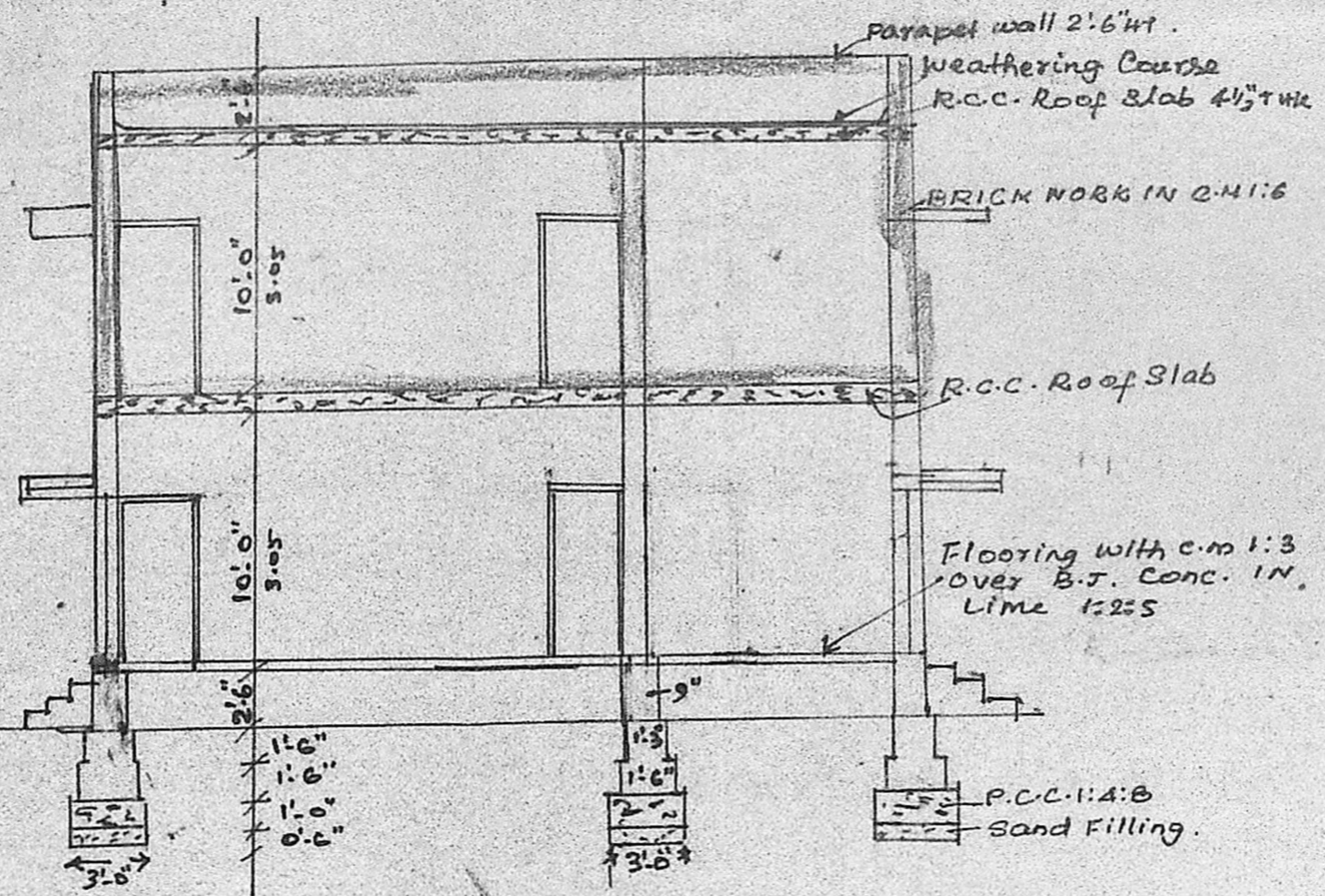

SECTION ON 'AB'

PLAN SHOWING THE PROPOSED ADDITIONAL CONSTRUCTION IN THE EXISTING BUILDING AT PLOT NO. 9 PART 'A' SURVEY NO. 316 OF 163, LAKSHMIPURAM THIRUNEERMALAI VILLAGE, CHROMPET MADRAS-600044. SCALE 1"=8'-0" (1:100)

DETAILS OF JOINERY

D. DOOR	3'-6" x 6'-6"
D ₁ DOOR	3'-0" x 6'-6"
N-WINDOW	3'-0" x 4'-0"
N ₁ -WINDOW	3'-6" x 4'-0"
V-VENTILATOR	3'-0" x 1'-6"
D ₂ -DOOR	2'-6" x 6'-0"

REFERENCE:-

PROPOSED ADDITIONAL CONSTN. SHOWN THUS [Symbol] PLINTH AREA OF THE PRO. BUILDING 872 Sq.ft (80) 81 Sq.m.

A1/7361/50
scrubbing Plan
19/04/50

Planning Permit No. A/747/90
APPROVED
SUBJECT TO THE CONDITIONS IN THIS OFFICE LETTER.
No. A1/7361/90 25/06/50
J. C. Jayaram
FOR MEMBER SECRETARY
MADRAS METROPOLITAN DEVELOPMENT AUTHORITY
MADRAS 600008.
22/06/50

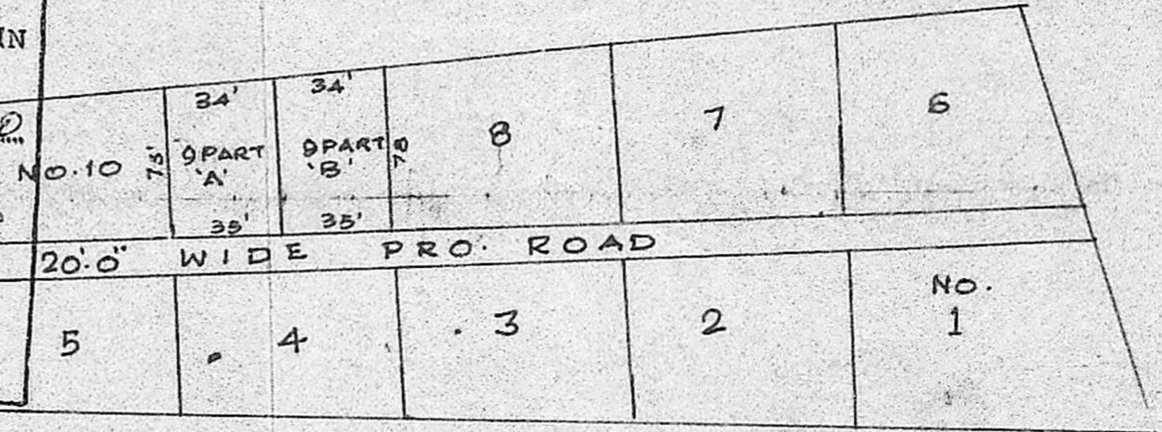

TOPO PLAN (NOT TO SCALE)

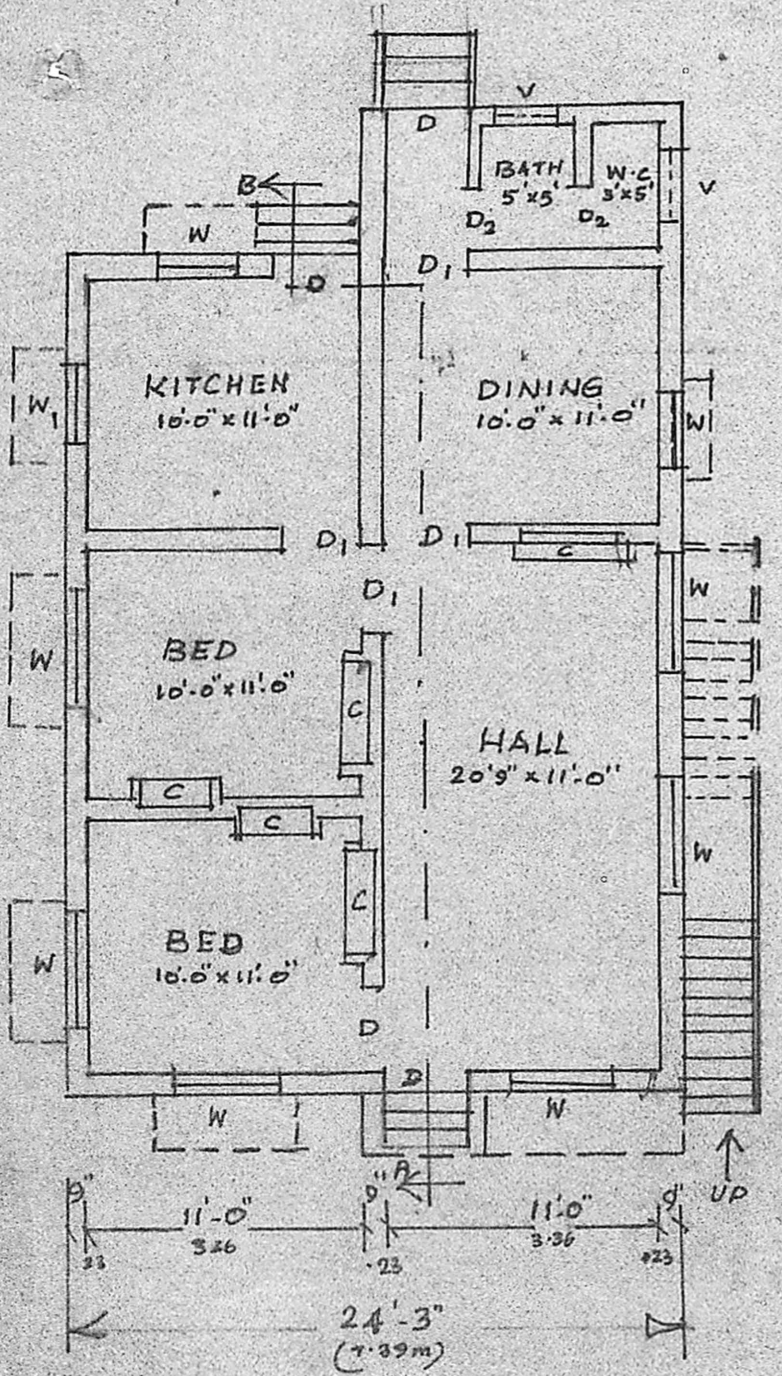

GROUND FLOOR PLAN

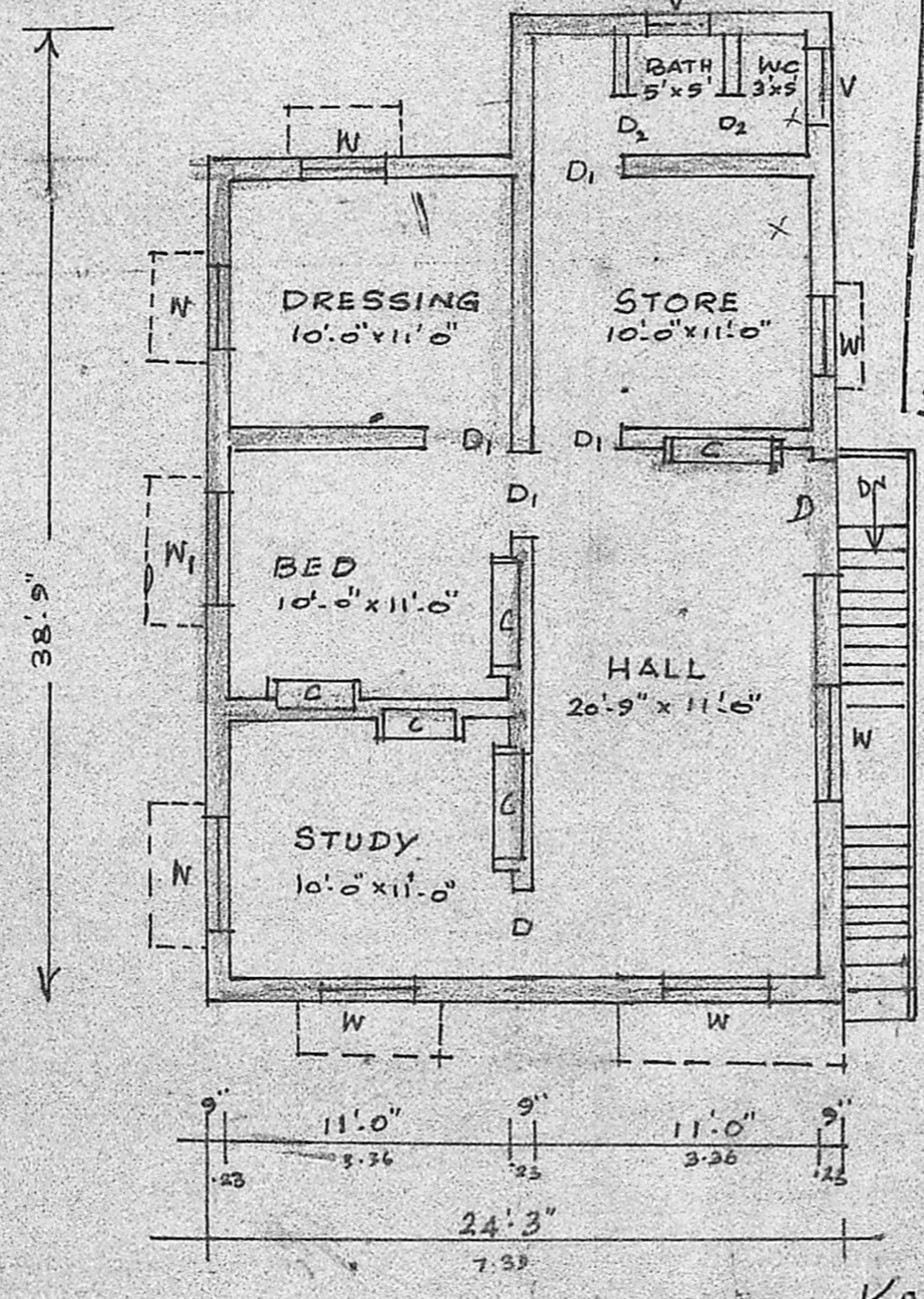

FIRST FLOOR PLAN

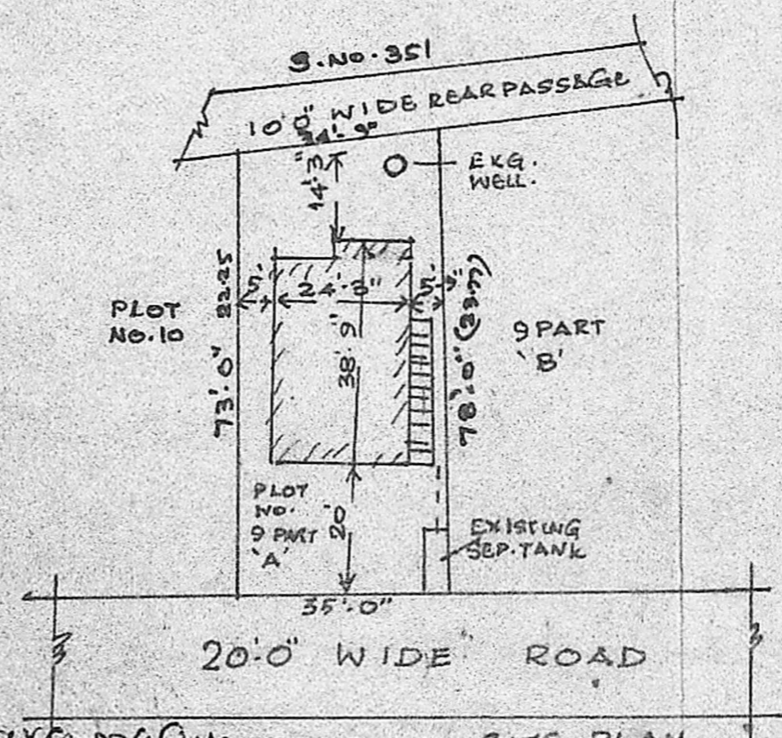

SITE PLAN SCALE 1"=33'-0" (1:400)

N. KRISHNA MURTHY, D.C.E.
LICENSED SURVEYOR,
TAMBARAM MUNICIPALITY,
Res:- No: 47-B, Durairaj Street,
MADRAS-600 114.
LICENSED SURVEYOR.

Kalappa masivan
MUNNEY